

Formerly William Asque
now Joseph Hewey

Formerly James Campbell
now John Sloan

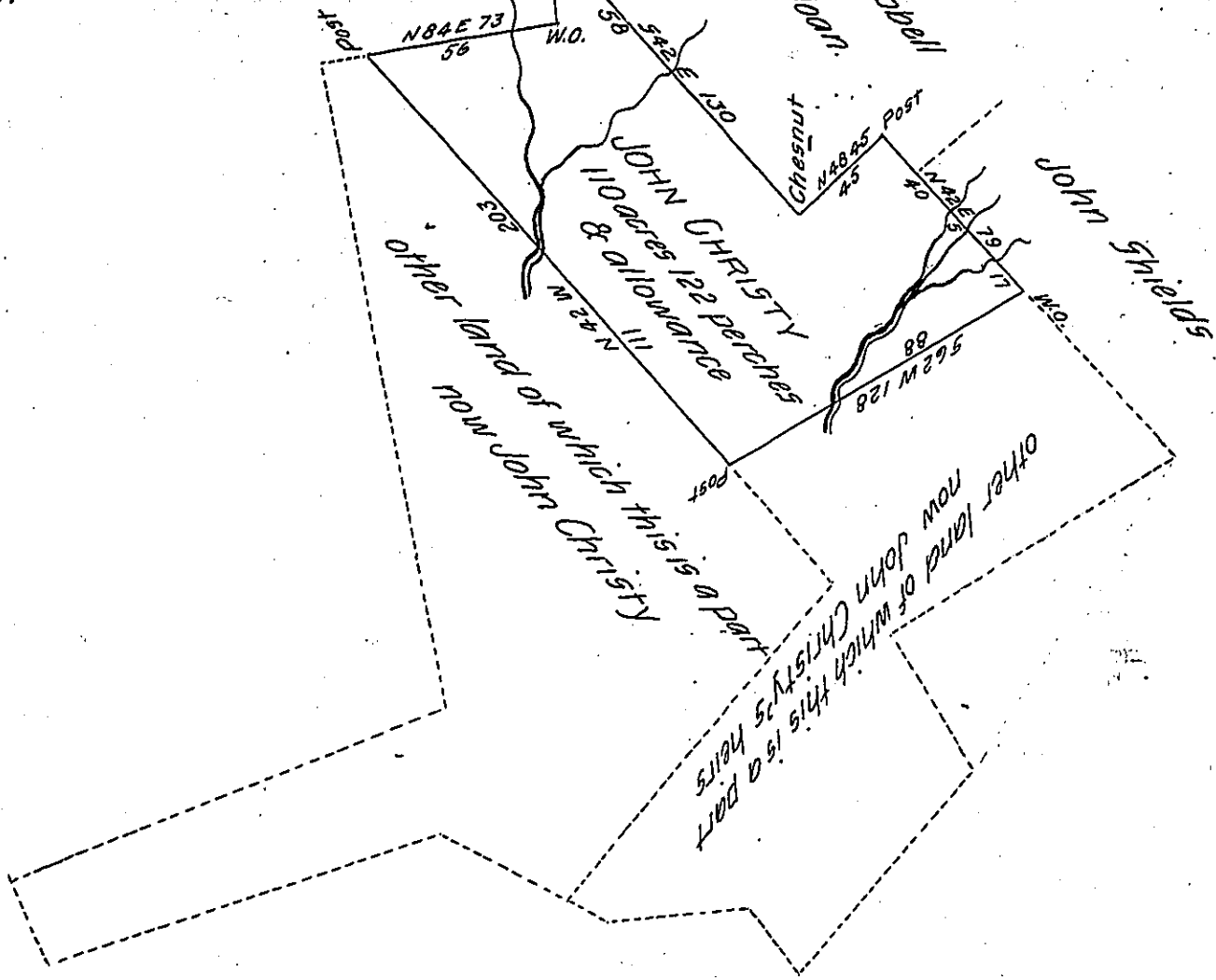

A draught of a part of a tract of land which was surveyed on a Warrant granted to John Christy dated November 15th 1784. Containing one hundred and ten acres one hundred and twenty two perches and the allowance proportioned at six per cent for roads &c. Situate in Salem township in the County of Westmoreland. Surveyed February 25th 1828.

S^r Carpenter D. S.

Gabriel Hiester Esq^r

Surveyor General of Penn^a

IN TESTIMONY that the above is a copy of the original remaining on file in the Department of Internal Affairs of Pennsylvania, made conformably to an Act of Assembly approved the 16th day of February, 1833, I have hereunto set my Hand and caused the Seal of said Department to be affixed at Harrisburg, this twentieth day of May 1904

Isaac R Brown
Secretary of Internal Affairs.